

ELEVATION

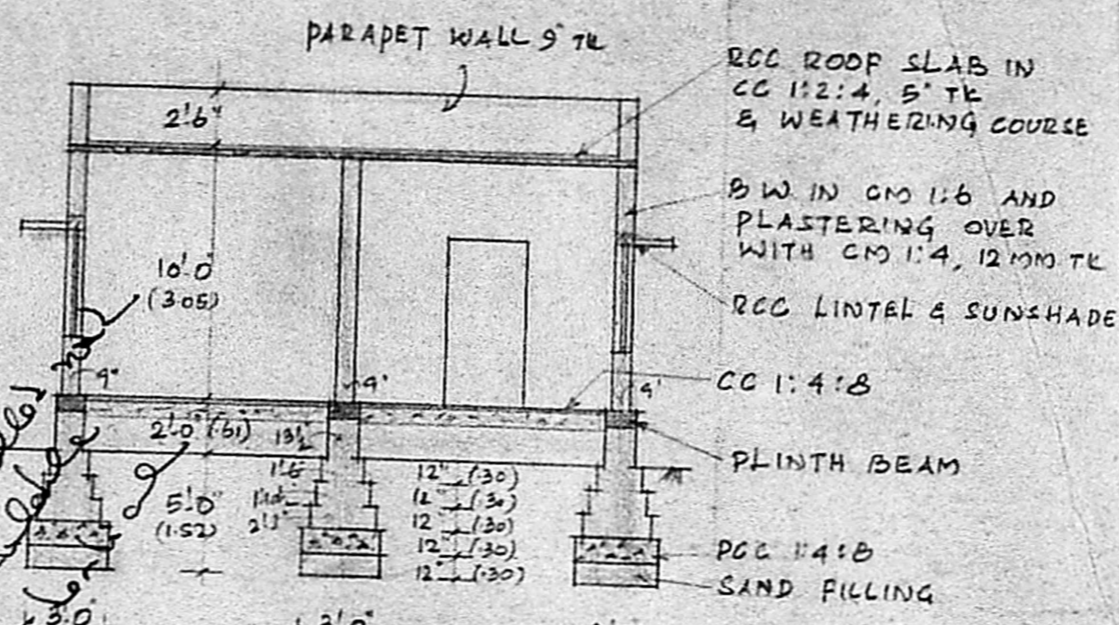

SECTION ON AA APPROVED

Planning Permit No. **A125/90**
 Subject to the conditions in this office letter.
A20886/89 10-1-90
 No. **10-1-90**
C. R. Umrigar
 FOR MEMBER SECRETARY
 MADRAS METROPOLITAN DEVELOPMENT AUTHORITY

Handwritten notes:
 1. Vacant site
 2. St. lights are available
 3. Surroundings
 10.8.89

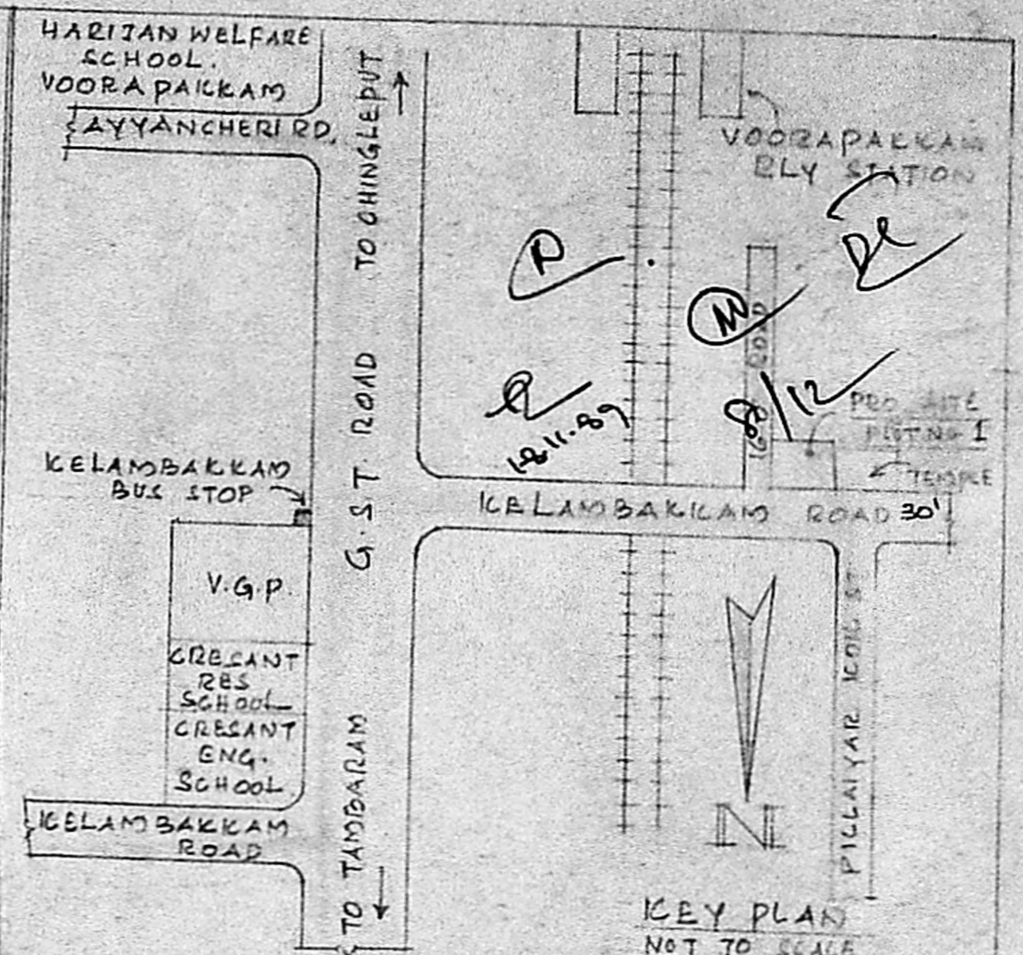

KEY PLAN NOT TO SCALE

JOINERY DETAILS			REFERENCE:
D	DOOR	3'3" x 7'0"	1.00 x 2.13
D ₁	"	3'0" x 7'0"	0.91 x 2.13
D ₂	"	2'6" x 6'6"	0.75 x 1.98
W	WINDOW	6'0" x 4'6"	1.82 x 1.37
W ₁	"	3'0" x 4'6"	0.91 x 1.37
V	VENT	3'0" x 2'0"	0.91 x 0.61

PROPOSED
 BOUNDARY
 ROADS

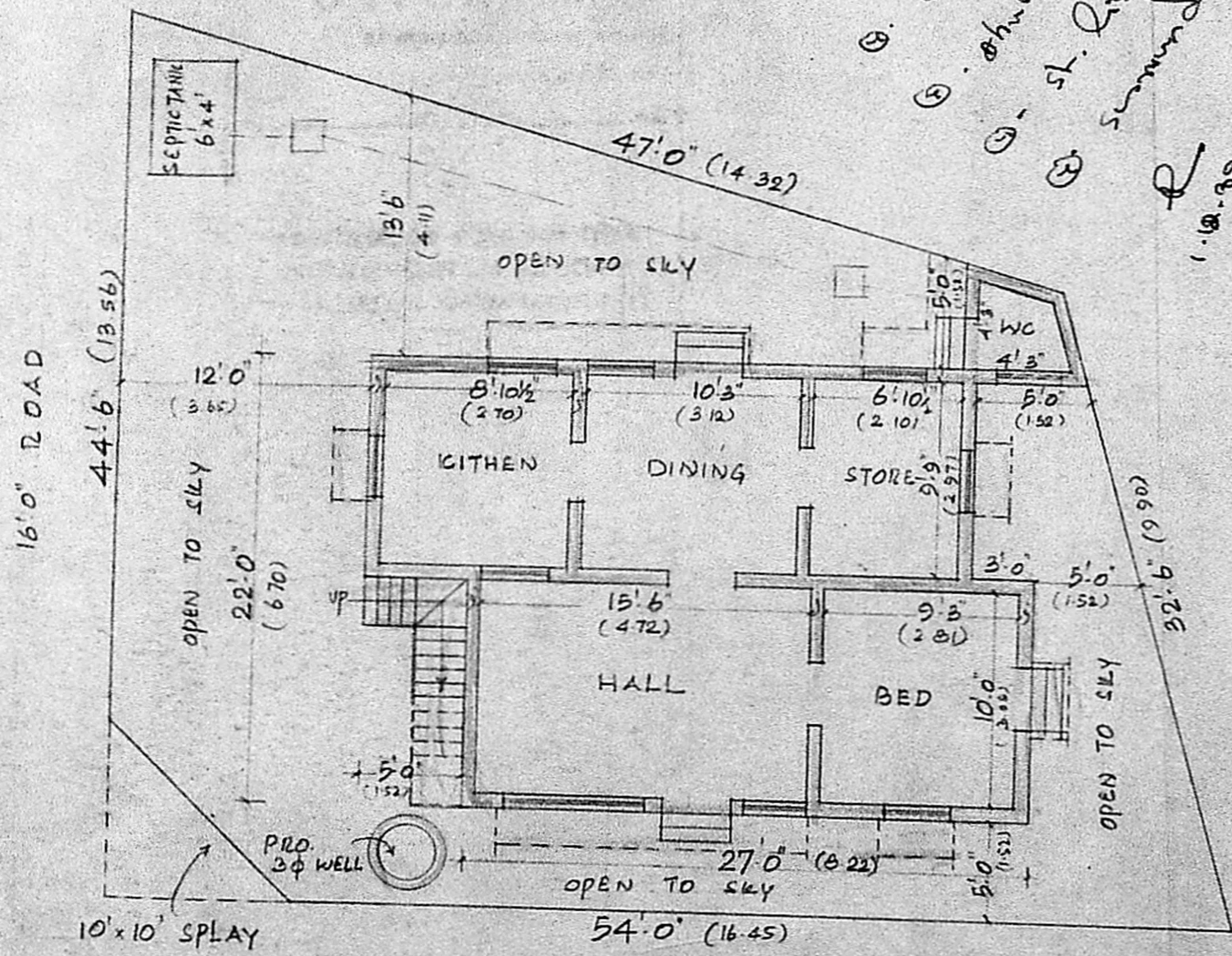

PLAN

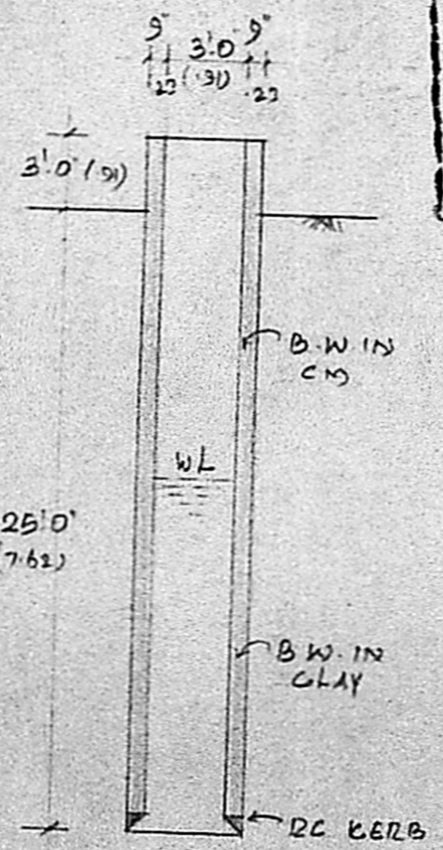

SECTION OF WELL

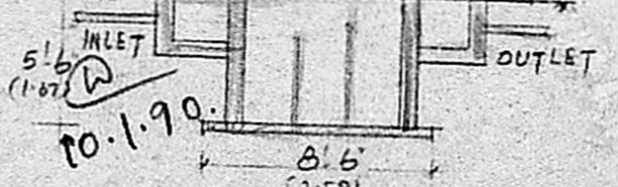

SECTION OF S TANK

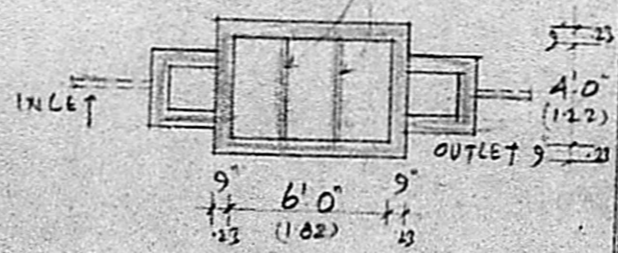

PLAN OF S TANK

AREA DETAILS:

PLOT AREA : 180.59 SQ.M (1944 SQ.FT)
 PRO. PLINTH AREA : 59.82 SQ.M (644 SQ.FT)

PLAN SHOWING THE PROPOSED CONSTRUCTION OF RESIDENTIAL BUILDING AT PLOT No. 1 R.S. No 134 / AB OF KELAMBAKKAM VILLAGE, CHINGLEPUT TALUK CHINGLEPET DISTRICT.

SCALE: 1 INCH = 8 FEET (1:100)

V. Venkatesan

V. VENKATESAN, B.E. M.Sc. M.I.C.E.
 CIVIL ENGINEER
 Class I Licensed Surveyor No. 6
 CORPORATION OF MADRAS
 No. 3, Paper Mills Road, First Floor
 Near Perambur Church, Madras-11

K. Chellammal
 OWNER

LICENCED SURVEYOR